

# Glenesk Year 1 CT Spring Timetable

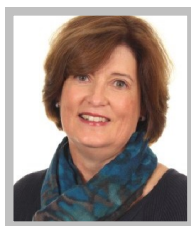

|             | Monday                                   | Tuesday                   | Wednesday                                 | Thursday                                     | Friday  |
|-------------|--|---------------------------|---|--|---|
| 9.00-9.30   | Register and Assembly                    | Register & Class Assembly | Register and Assembly                     | Register & Singing Assembly                  | Register & Awards Assembly                    |
| 9.30-10.00  | Maths                                    | Maths                     | Maths                                     | Maths  | Maths   |
| 10.00-10.30 | Maths                                    | Maths                     | Maths                                     | Drama -Mrs O'Sullivan<br>(Hall)              | Maths   |
| 10.30-11.10 | Break                                    | Break                     | Break                                     | Break  | Break   |
| 11.10-11.40 | English<br>Phonics/Grammar               | English<br>Composition    | English<br>Composition                    | Maths  | English<br>Spelling                           |
| 11.40-12.20 | English                                  | English                   | English                                   | English<br>Comprehension                     | English                                       |
| 12.20-1.30  | Lunch                                    | Lunch                     | Lunch                                     | Lunch  | Lunch   |
| 1.30-2.00   | French                                   | RE                        | Humanities                                | Dance - MrsO'Sullivan<br>(Hall)              | Art/DT-Mr Van Schaik<br>(DT Studio) 1.30-3.00 |
| 2.00- 2.30  | Gymnastics—Miss Dean<br>(Hall) 2:15—2:45 | Computing                 | Humanities                                | Music<br>Mrs Philpot (Studio)                | Art/DT  |
| 2.30-3.00   | Science                                  | Computing                 | Swimming - Mrs Cawley<br>(Pool) 2:45-3:15 | PE 2.30-3.15—Miss Collins<br>(Outside /Hall) | Art/DT  |
| 3.00-3.45   | Science                                  | Computing                 | 3.30-3.40 Pack up                         | PSHE/SMSC                                    | Library                                       |



Mrs Tod  
Year 1 Class Teacher



Miss Collins  
Sports Teacher

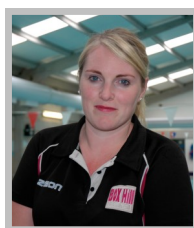

Mrs Cawley  
Swimming Coach

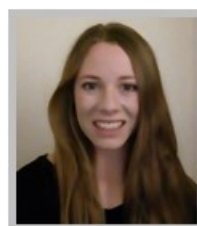

Miss Dean  
Gymnastics Coach



Mrs Philpot  
Music Teacher



Mrs O'Sullivan  
Dance & Drama



Mr van Schaick  
DT Teacher